

# Tumours of the Oesophagus & Gastro-Oesophageal Junction Histopathology Request Information



Family name

Given name(s)

Date of birth

Date of request

Sex

- Male  
 Female  
 Intersex/indeterminate

Ethnicity

- Unknown  
 Aboriginal/Torres Strait Islander  
 Other ethnicity:

Patient identifiers

e.g. MRN, IHI or NHI (please indicate which)

Requesting doctor - name and contact details

Copy to doctor  
name and contact details

## Tumour location

- cervical oesophagus  
 upper thoracic  
 middle thoracic  
 lower thoracic  
 gastro-oesophageal junction

## Operative procedure

- Pharyngolaryngo-oesophagectomy  
 Oesophagectomy  
 Oesophago-gastrectomy  
 Other (specify details)

Operative method of oesophago-gastrectomy

- 3 Stage (eg McKeown)    1 Stage (eg Sweet)  
 2 Stage (eg Ivor-Lewis)    Trans-hiatal

## Extent of lymphadenectomy

- Three field    Conservative  
 Two field    Two field (Infra-carinal)

**Preoperative therapy**   Type:

- Not administered  
 Administered
  - Preoperative chemotherapy
  - Preoperative radiotherapy
  - Preoperative chemoradiotherapy

## Involvement of adjacent organs

## Presence of distant metastases

Absent    Present

## Existence of residual cancer

Absent    Present

## New primary cancer or recurrence

- New primary  
 Recurrence - regional  
 Recurrence - distant

Additional information

## Principal clinician

## Surgeon's name & contact details

## Anatomy of oesophageal cancer primary

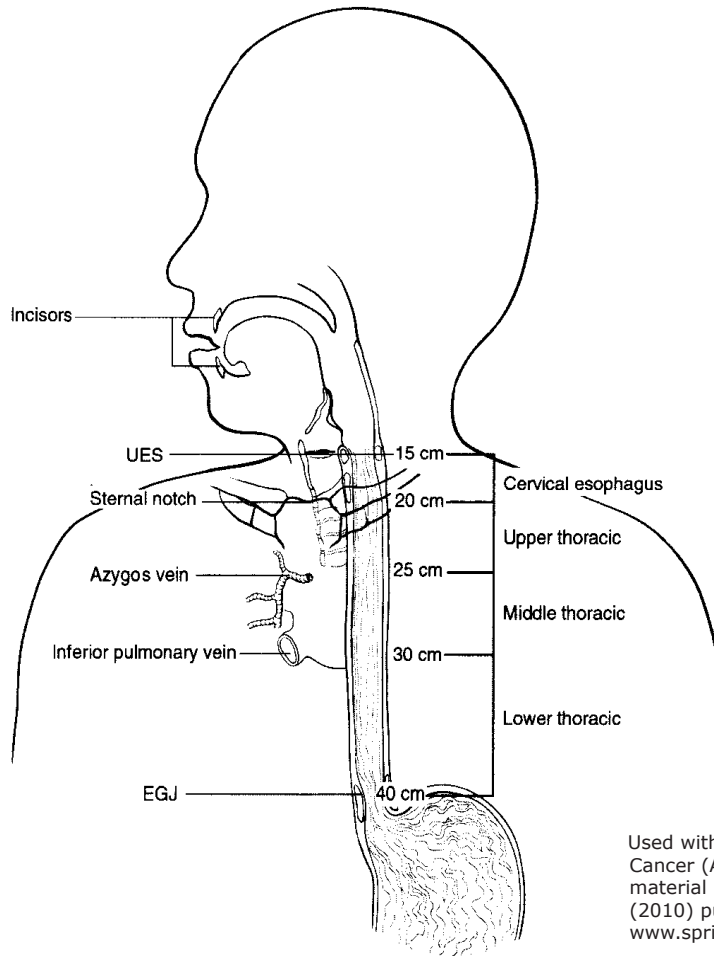

Used with the permission of the American Joint Committee on Cancer (AJCC), Chicago, Illinois. The original source for this material is the AJCC Cancer Staging Manual, Seventh Edition (2010) published by Springer Science and Business Media LLC, [www.springerlink.com](http://www.springerlink.com).

## Lymph node map for oesophageal cancer

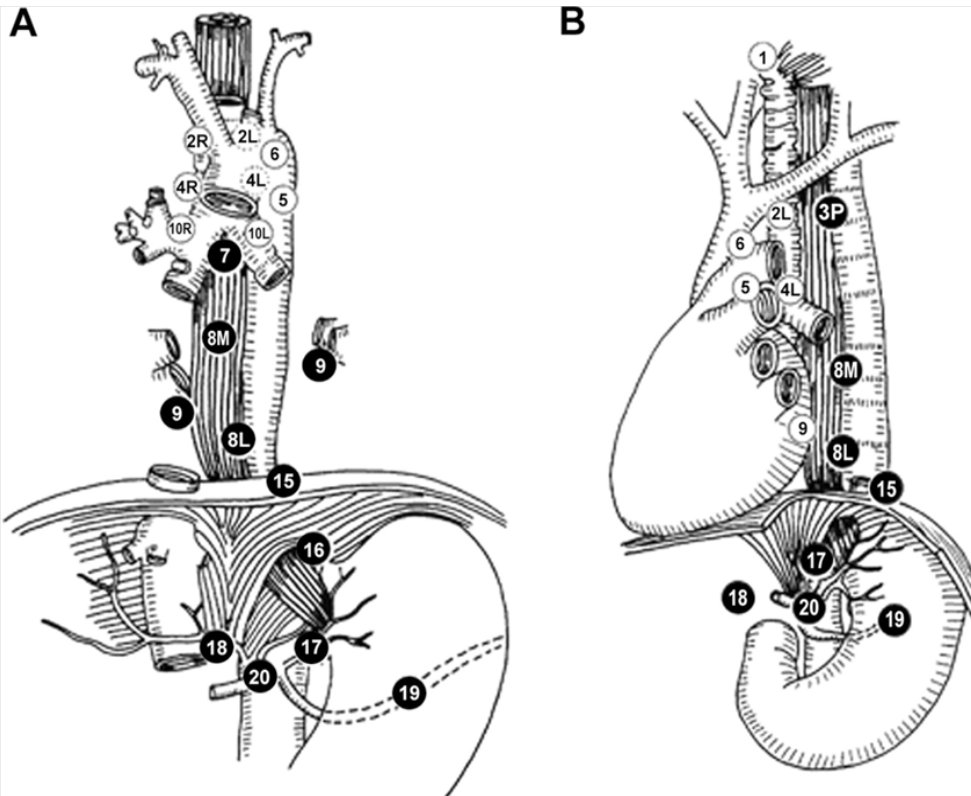

- 1 Supraclavicular zone
- 2R Right Upper Paratracheal
- 2L Left Upper Paratracheal
- 3P Posterior mediastinal
- 4R Right Lower Paratracheal
- 4L Left Lower Paratracheal
- 5 Aortopulmonary
- 6 Anterior mediastinal
- 7 Subcarinal
- 8M Middle paraesophageal
- 8L Lower paraesophageal
- 9 Pulmonary ligament
- 10R Right tracheobronchial
- 10L Left tracheobronchial
- 15 Diaphragmatic
- 16 Paracardial
- 17 Left gastric

Used with the permission of the American Joint Committee on Cancer (AJCC), Chicago, Illinois. The original source for this material is the AJCC Cancer Staging Manual, Sixth Edition (2010) published by Springer Science and Business Media LLC, [www.springerlink.com](http://www.springerlink.com).